ORGANIGRAMA GENERAL DE LA JUNTA DE ANDALUCÍA
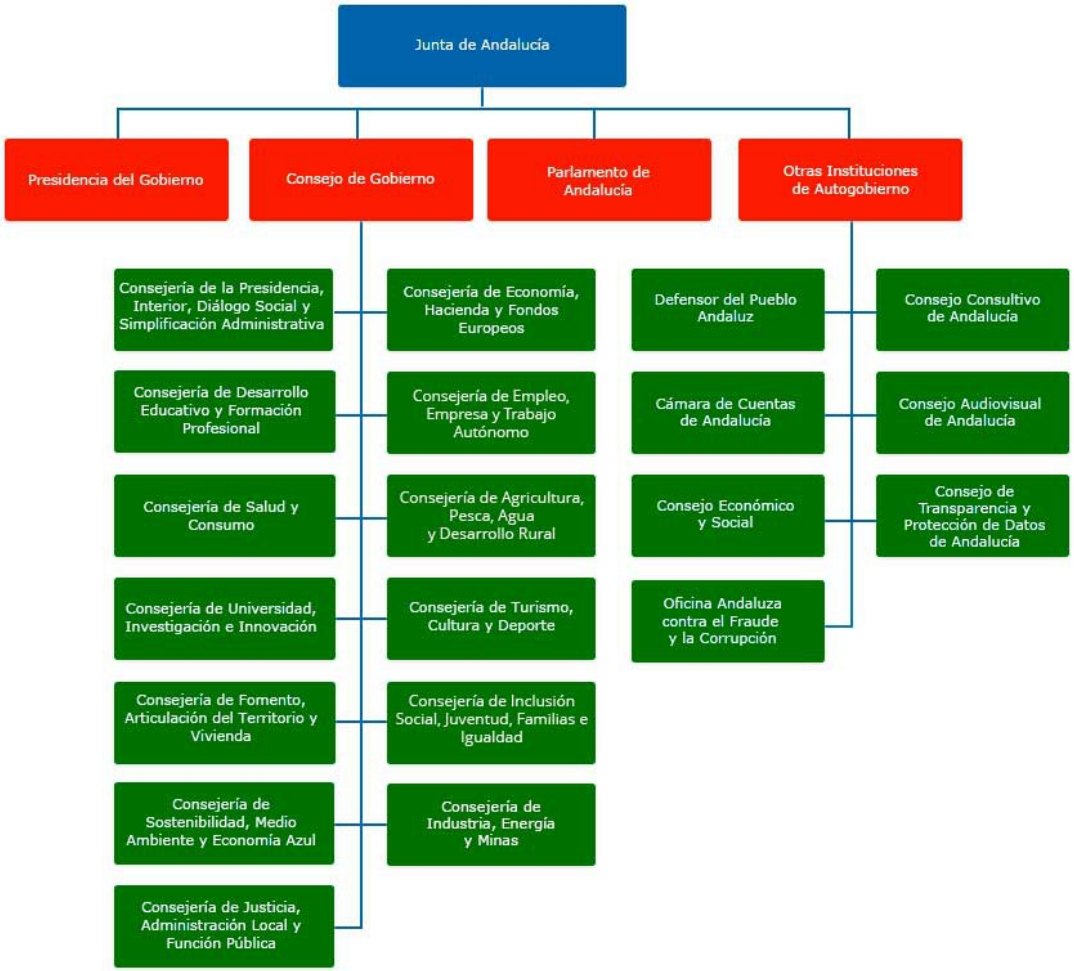
(Fecha de actualización: 12/04/2023)